



PORT OF CARTAGENA

CARTAGENA (1:10.000)

URBAN INTERVENTION

MUSEUM OF THE ROMAN THEATER OF CARTAGENA



SITE PLAN 1986

- 1. PASCUAL DE RIQUELME PALACE
- 2. VOID ON THE GENERAL ORDOÑEZ STREET
- 3. SANTA MARIA LA VIEJA CHURCH
- 4. ROMAN THEATRE
- 5. SCENE
- 6. PORTICO OF THE ROMAN THEATRE
- 7. TOWN HALL

MUSEUM OF THE ROMAN THEATER OF CARTAGENA

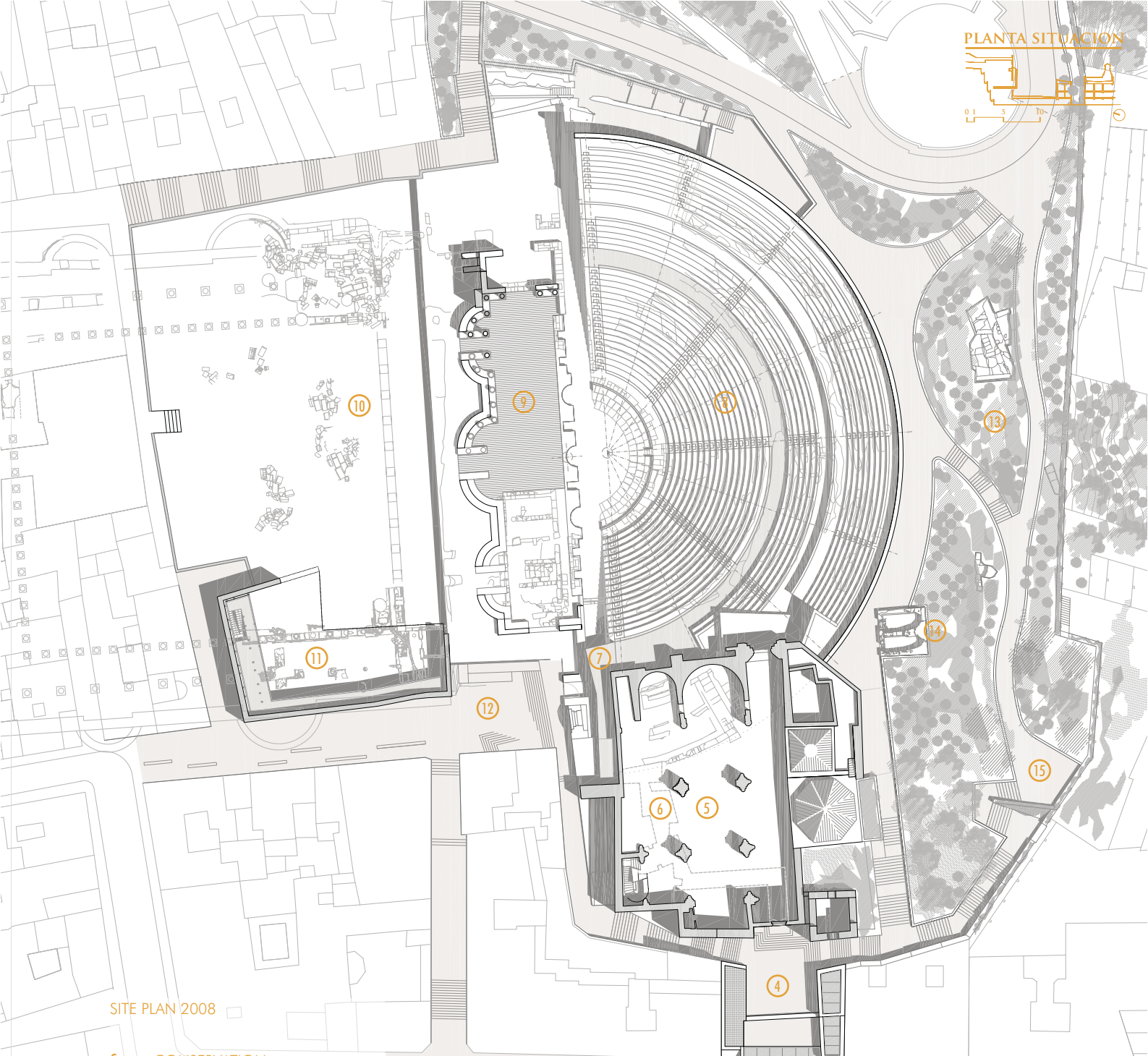

SITE PLAN 2008

C. CONSERVATION
N. NEW CONSTRUCTION

- 1. MAIN ENTRANCE
- 2.**CN** MUSEUM OF THE ROMAN THEATRE
- 3.**N** CONECTING CORRIDOR WITH EXHIBITIONS
- 4.**N** SQUARE ON THE NEW BUILDING OF THE MUSEUM
- 5.**C** SANTA MARIA LA-VIEJA CHURCH
- 6.**N** ARCHAEOLOGICAL CORRIDOR UNDER THE CHURCH
- 7.**N** ACCESS TO THEATRE FROM MUSEUM
- 8.**CN** "CAVEA"
- 9.**CN** SCENE
- 10. PORTICO OF THE ROMAN THEATRE
- 11.**CN** GALLERY ON THE PORTICO
- 12.**CN** CONDESA DE PERALTA SQUARE
- 13.**N** PARK OF THE CORNISA
- 14.**C** CISTERN OF THE THEATRE
- 15.**N** VIEWING-POINT ON THE BAY

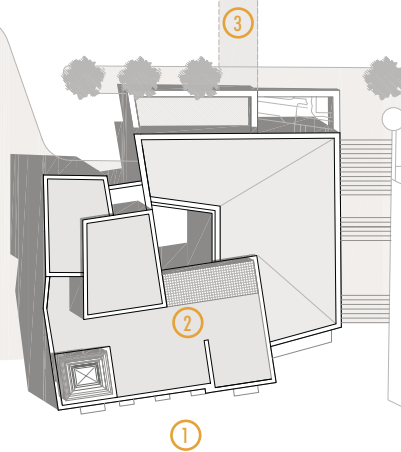

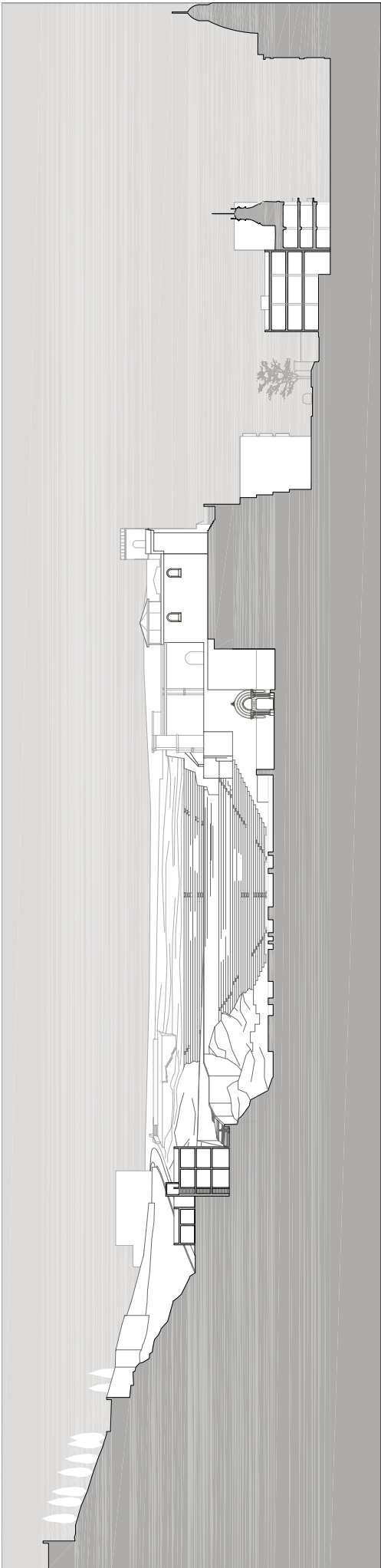

LONGITUDINAL SECTION 1986

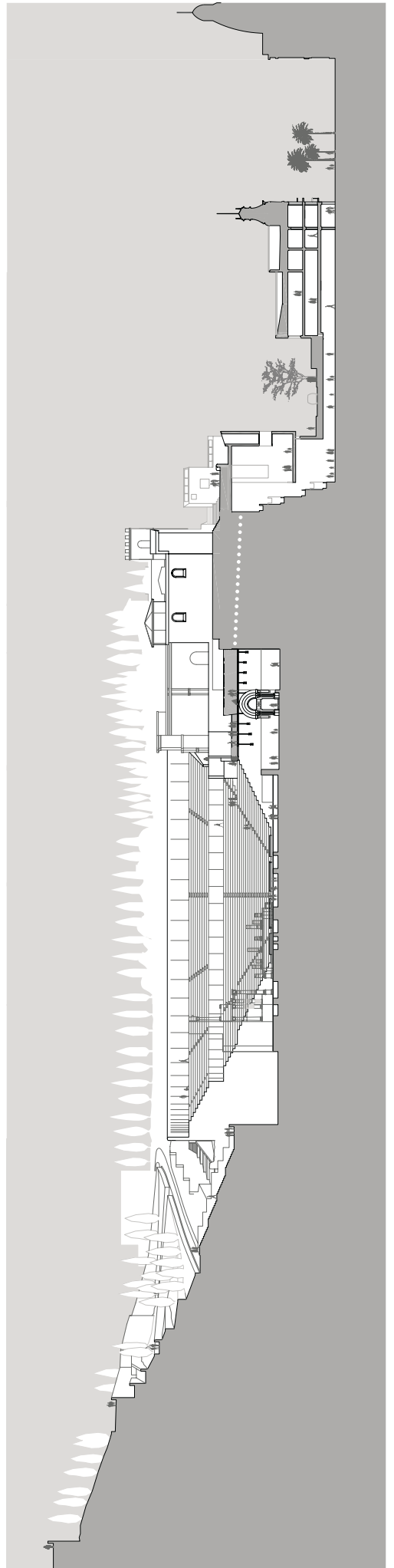

LONGITUDINAL SECTION 2008

GROUND FLOOR PLAN

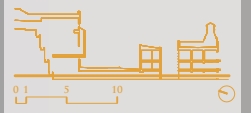

GROUND FLOOR PLAN

1. MAIN ENTRANCE
2. CAFETERIA
3. TICKETS / COAT ROOM
4. SHOP
5. TEMPORARY EXHIBITIONS
6. LECTURE HALL ENTRANCE
7. LECTURE HALL
8. COURTYARD
9. SUNKEN COURTYARD
10. CONECTING CORRIDOR WITH EXHIBITS
11. LARGE GALLERY 1. PERMANENT COLLECTION
12. ESCALATORS
13. STAIRWELL

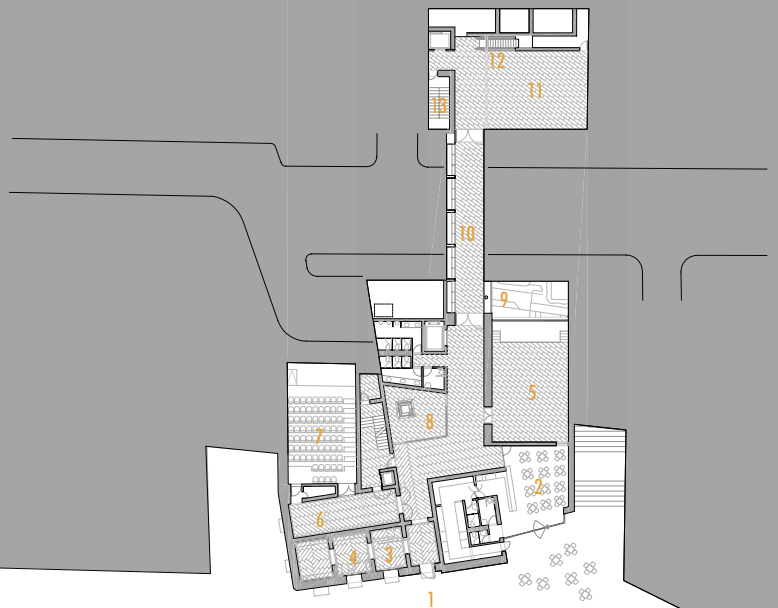

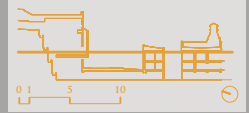

SECOND FLOOR PLAN

- 1. COURTYARD
- 2. BOARD OF DIRECTORS LOBBY
- 3. BOARD OF DIRECTORS PRESIDENT
- 4. DIRECTOR
- 5. CONFERENCE ROOM
- 6. OFFICE
- 7. LIBRARY
- 8. READING ROOM
- 9. LARGE GALLERY 2. PERMANENT COLLECTION
- 10. OPEN TO GALLERY 1, BELOW
- 11. ESCALATORS
- 12. STAIRWELL

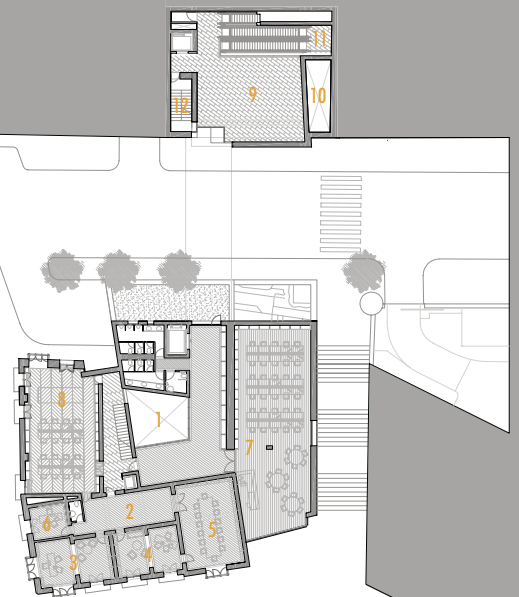

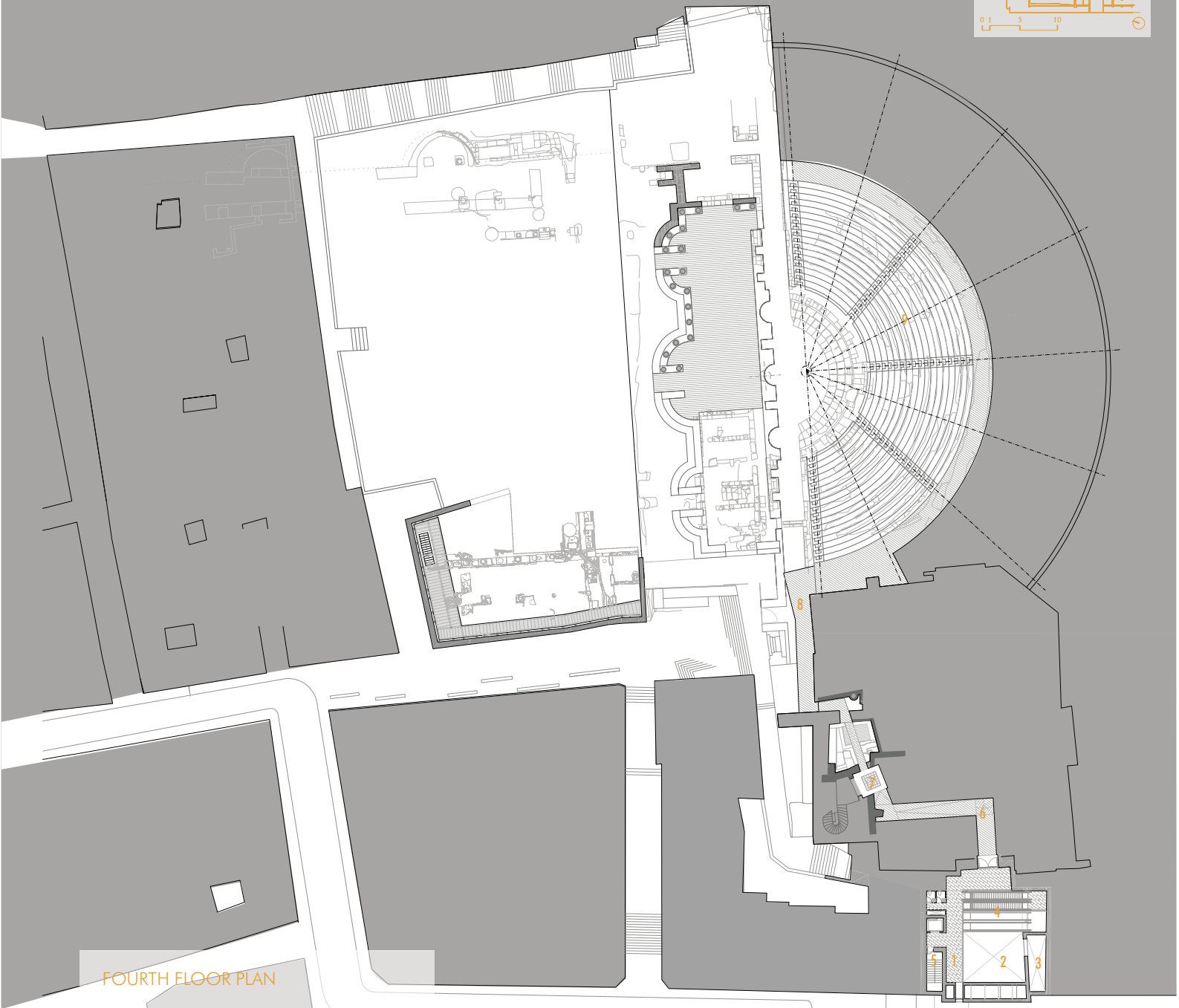
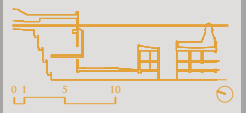

FOURTH FLOOR PLAN

- 1. EXHIBITION GALLERY
- 2. LARGE GALLERY 2
- 3. SKYLIGHT GALLERY 1
- 4. ESCALATORS
- 5. STAIRWELL
- 6. ARCHAEOLOGICAL CORRIDOR
- 7. ROMAN MOSAIC
- 8. GANGPLANK ON ARCHAEOLOGICAL RUINS - ACCESS TO THEATRE FROM MUSEUM
- 9. ROMAN THEATRE

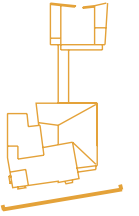

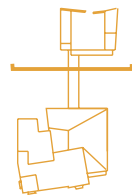

PROPOSAL OF RECONSTRUCTION OF THE SCENE OF THE ROMAN THEATRE

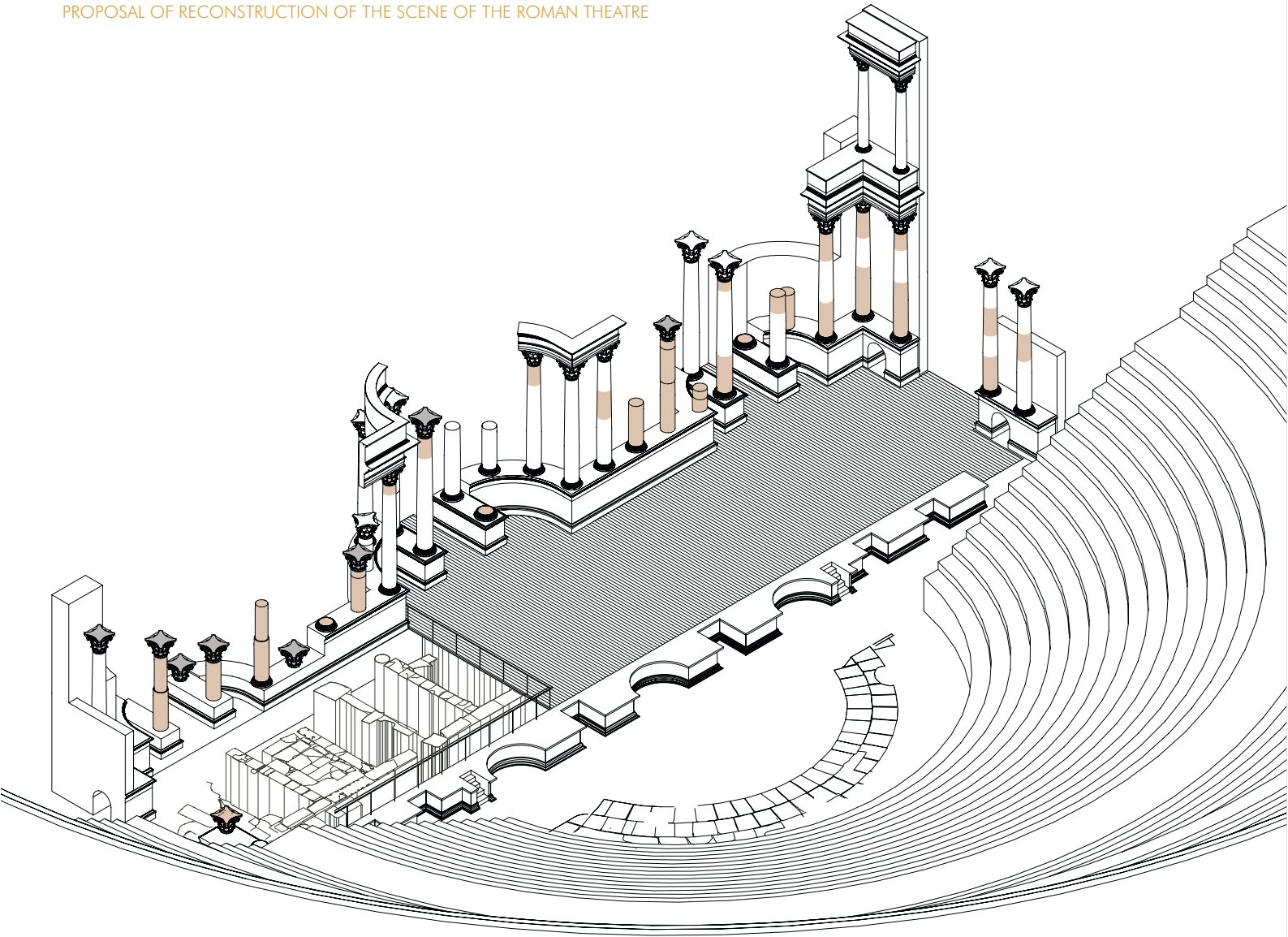



2005



2008

MUSEUM OF THE ROMAN THEATER OF CARTAGENA



2005



2008

MUSEUM OF THE ROMAN THEATER OF CARTAGENA



MUSEUM OF THE ROMAN THEATER OF CARTAGENA



1997



2008

MUSEUM OF THE ROMAN THEATER OF CARTAGENA

MAIN ENTRANCE
SQUARE OF THE TOWN HALL

COURTYARD



MUSEUM OF THE ROMAN THEATER OF CARTAGENA



CONNECTING CORRIDOR WITH EXHIBITS
TEMPORARY EXHIBITIONS
LIBRARY HALL ENTRANCE

MUSEUM OF THE ROMAN THEATER OF CARTAGENA

FACADE LARGE GALLERYS. PERMANENT COLLECTION



MUSEUM OF THE ROMAN THEATER OF CARTAGENA



LARGE GALLERY 1. PERMANENT COLLECTION





LARGE GALLERY 2. PERMANENT COLLECTION





ARCHAEOLOGICAL CORRIDOR
ROMAN MOSAIC
ACCESS TO THEATRE FROM MUSEUM

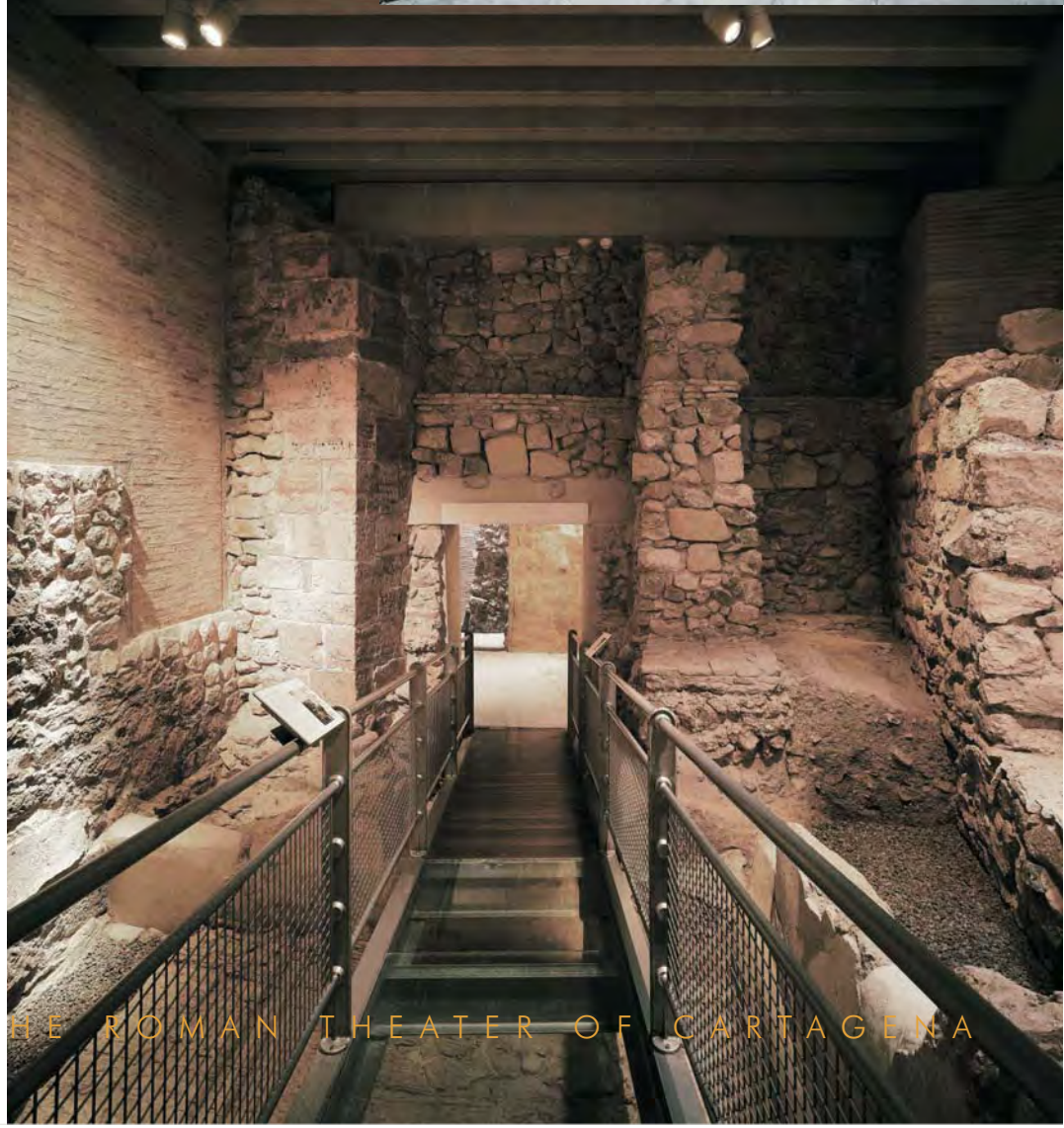

ROMAN THEATRE

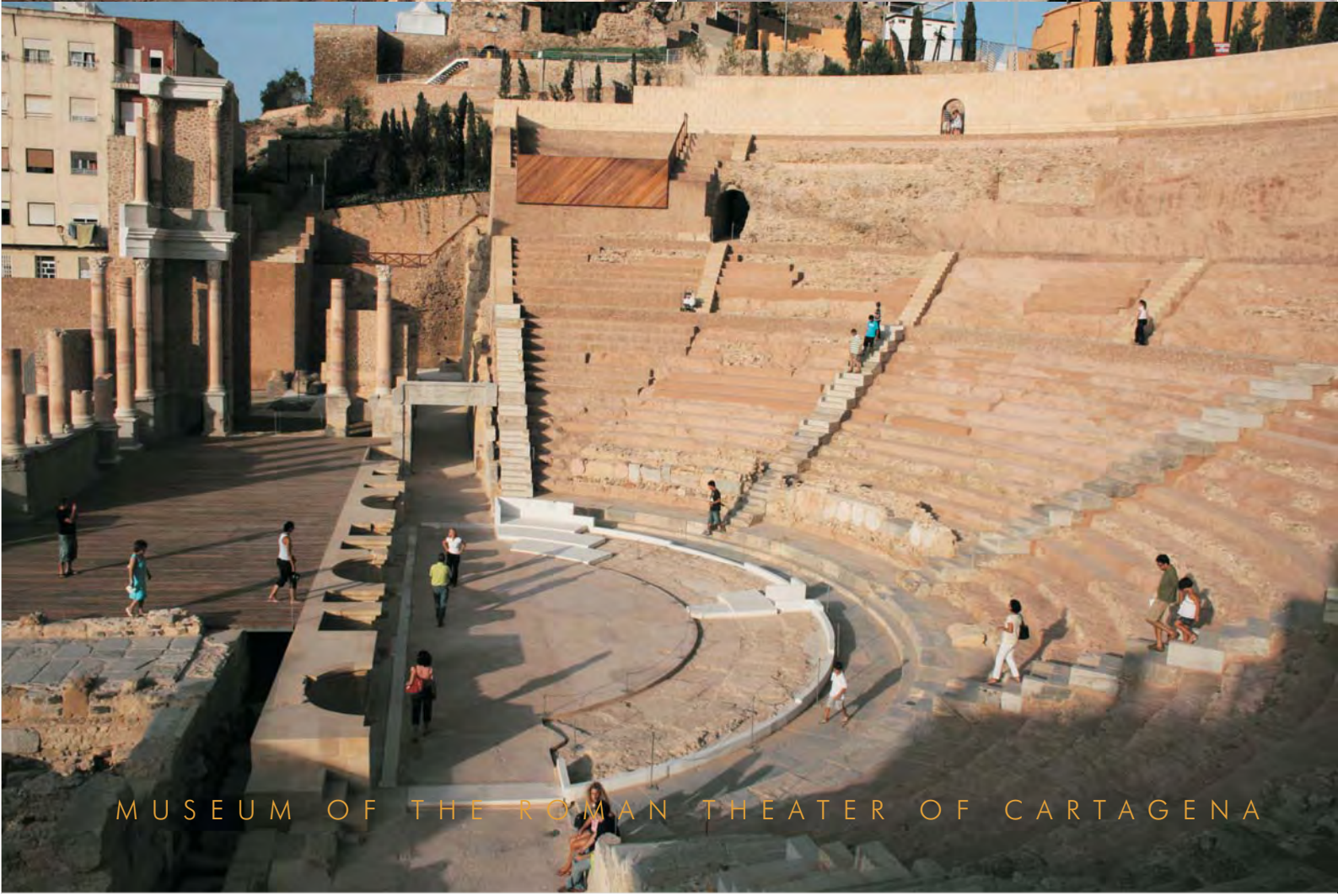

MUSEUM OF THE ROMAN THEATER OF CARTAGENA

ROMAN THEATRE AND PARK OF THE CORNISA



MUSEUM OF THE ROMAN THEATER OF CARTAGENA



MUSEUM OF THE ROMAN THEATER OF CARTAGENA